

## DOUBLE FLIP TOP BOX INSTRUCTIONS

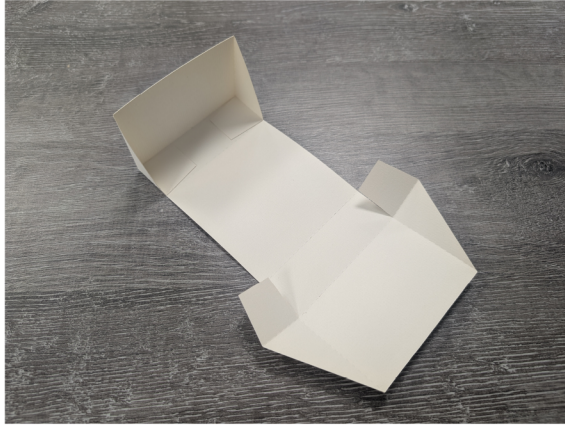

1. Cut out all template pieces and score and fold on the lines where instructed. On the Box Base, glue the tabs on the inside of the adjacent side. Repeat for the other side.

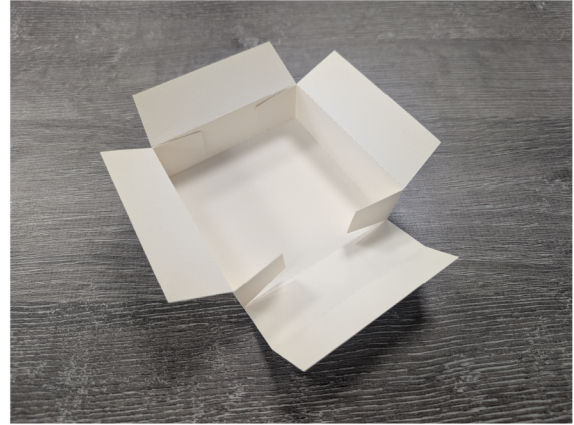

2. On the Inner Box, glue the tabs onto the inside of the adjacent side.

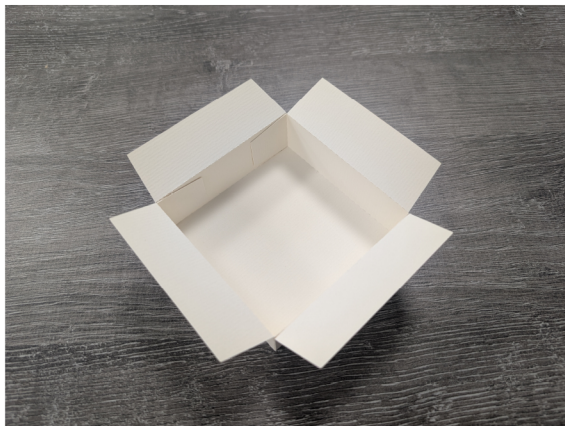

3. Repeat for the other side to form your inner box.



4. Fold in the top tabs and glue to the inside of the box to hide the tabs.



5. Glue the inner box onto the middle of the box base



6. Fold up the sides to close the box.